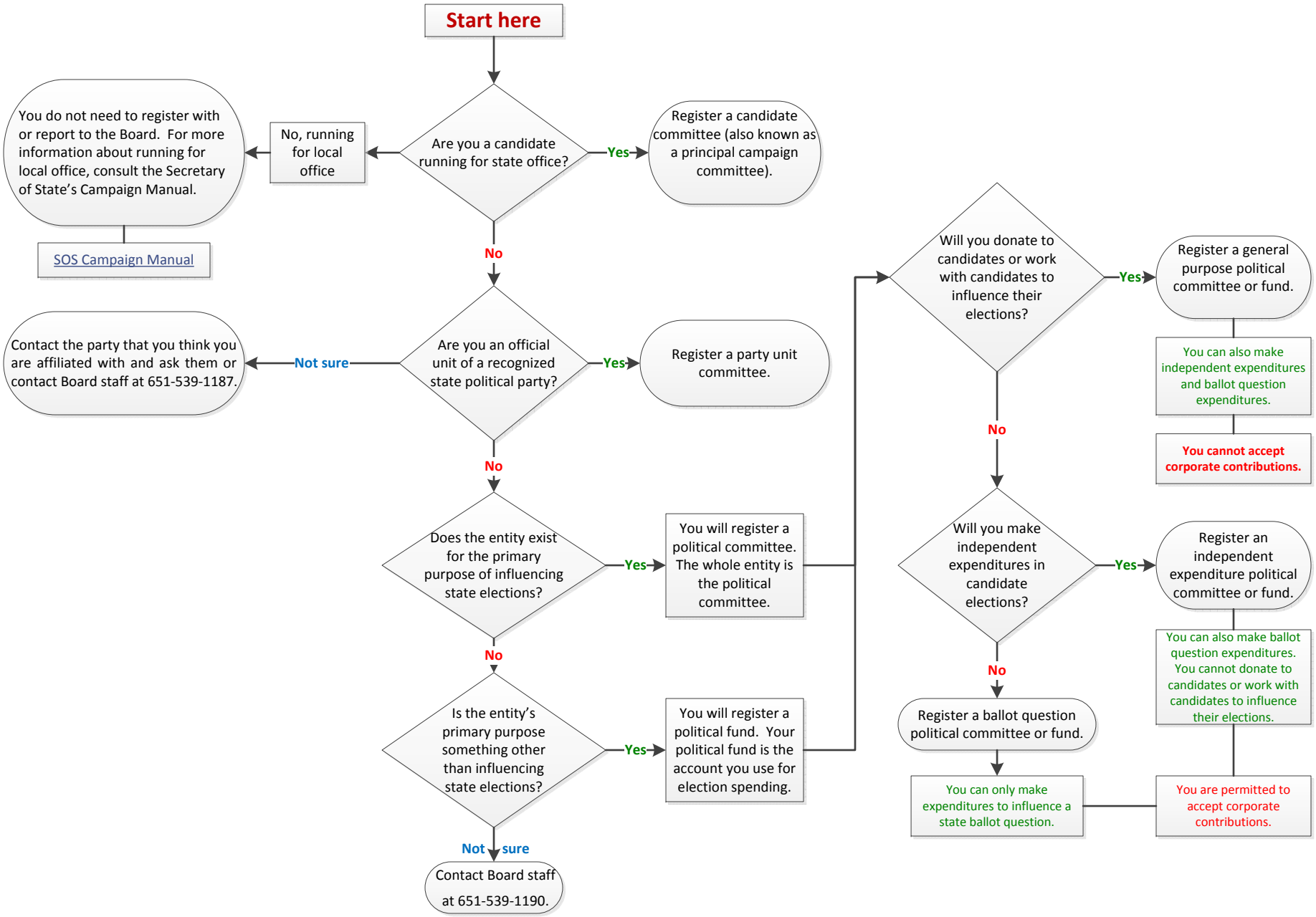Decide what type of campaign finance registration is right for you